

REGIONAL PLANNING COMMISSION  
LYDDA DISTRICT  
BUILDING PERMIT SUB-COMMITTEE

Permit No. 1089 Date 19.4.44

Approved by the Committee at their meeting held  
on the 9.4.44 subject to Conditions set  
out in the permit.

*F. White*  
REGIONAL ENGINEER  
FOR TOWN PLANNING ADVISER

*[Signature]*  
CHAIRMAN



P344M1



DISTR. LYDDA

REGIONAL TOWN PLANNING AREA

VILLAGE GANEYAM

BLOCK No 6448

PARCEL No 115

OWNER: ELIJAH JOSSELYN

ADDRESS: GANEYAM, post Ramataym

CLASS OF BUILDING: DWELLING HOUSE

MATERIALS: CEMENT BRICKS, TILED ROOF

PROPOSED BUILDINGS: Square metres  $16m^2 + 9.60m^2$   
: Cubic metres  $48m^3 + 25m^3$

I hereby declare that the above figures  
and informations are correct.

*JOSSELYN*

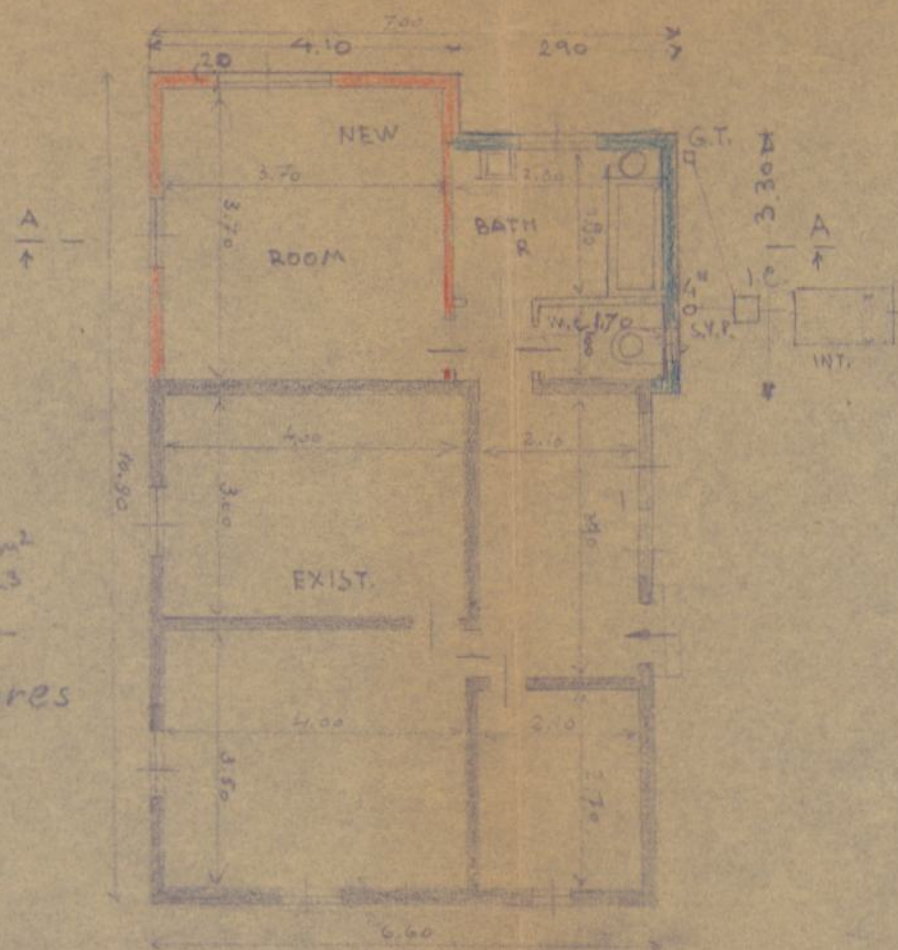
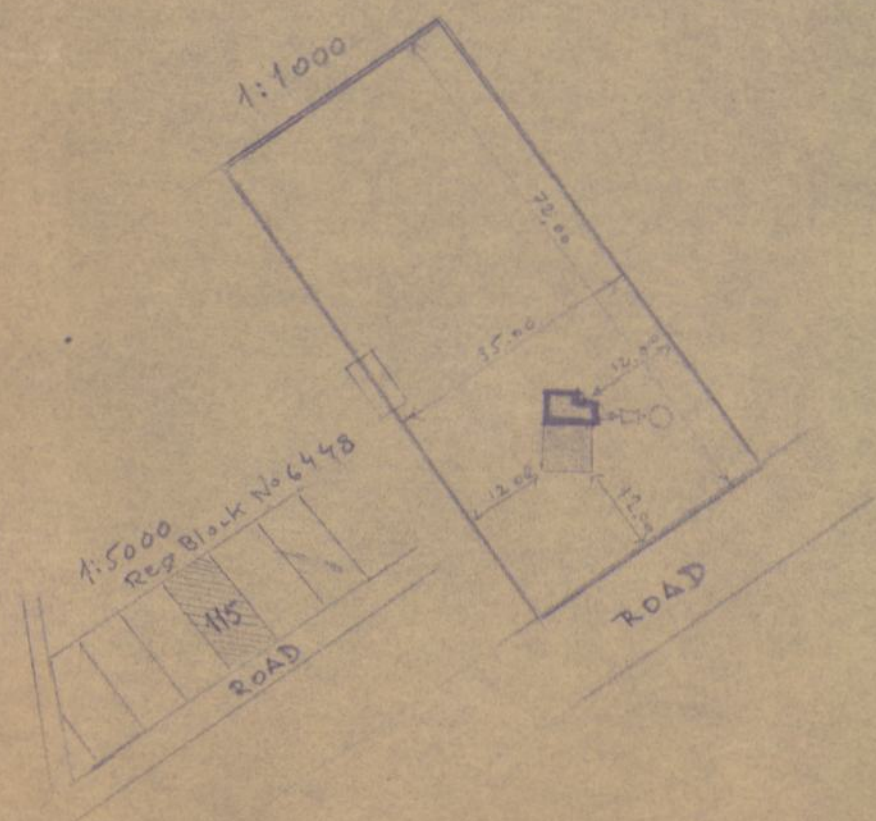

EAST ELEVATION

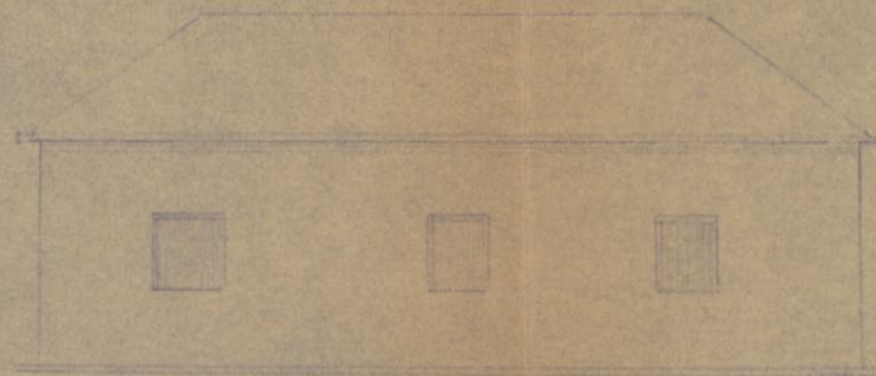

WEST ELEVATION

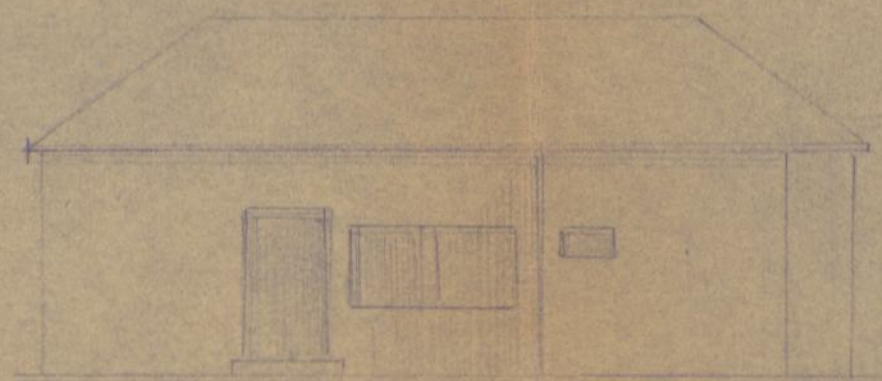

SECTION A-A

PERC.  
P.T.

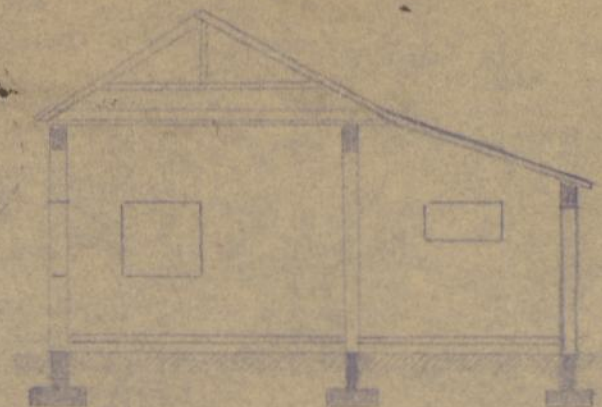

NORTH  
ELEVATION

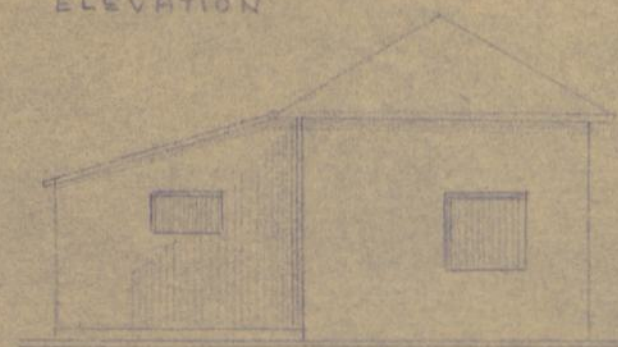

SOUTH  
ELEVATION

